

ADDENDUM NO. 1
WASTEWATER TREATMENT PLANT IMPROVEMENTS
CONTRACT 18-01
CHLORINE CONTACT BASIN RENOVATION
TOWN OF HUNTINGDON, TENNESSEE
WAUFORD PROJECT NO. 3644

Date of Addendum: Monday, October 15, 2018
Bid Opening: Thursday, October 18, 2018, 10:00 A.M. Central Time

1. PLANS, Sheets 2 & 3:

Attached are revised plans to the Parshall Flume area of the structure. They include grating support and concrete wall extension.

2. PLANS, Sheet E-1:

Plans call for the electrical conduits to be directionally bored under the road. **This can be trenched and backfilled with gravel.**

J. R. WAUFORD & COMPANY,
CONSULTING ENGINEERS, INC.

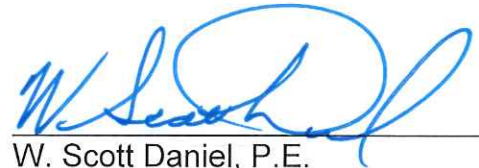

W. Scott Daniel, P.E.
Tennessee License No. 104425

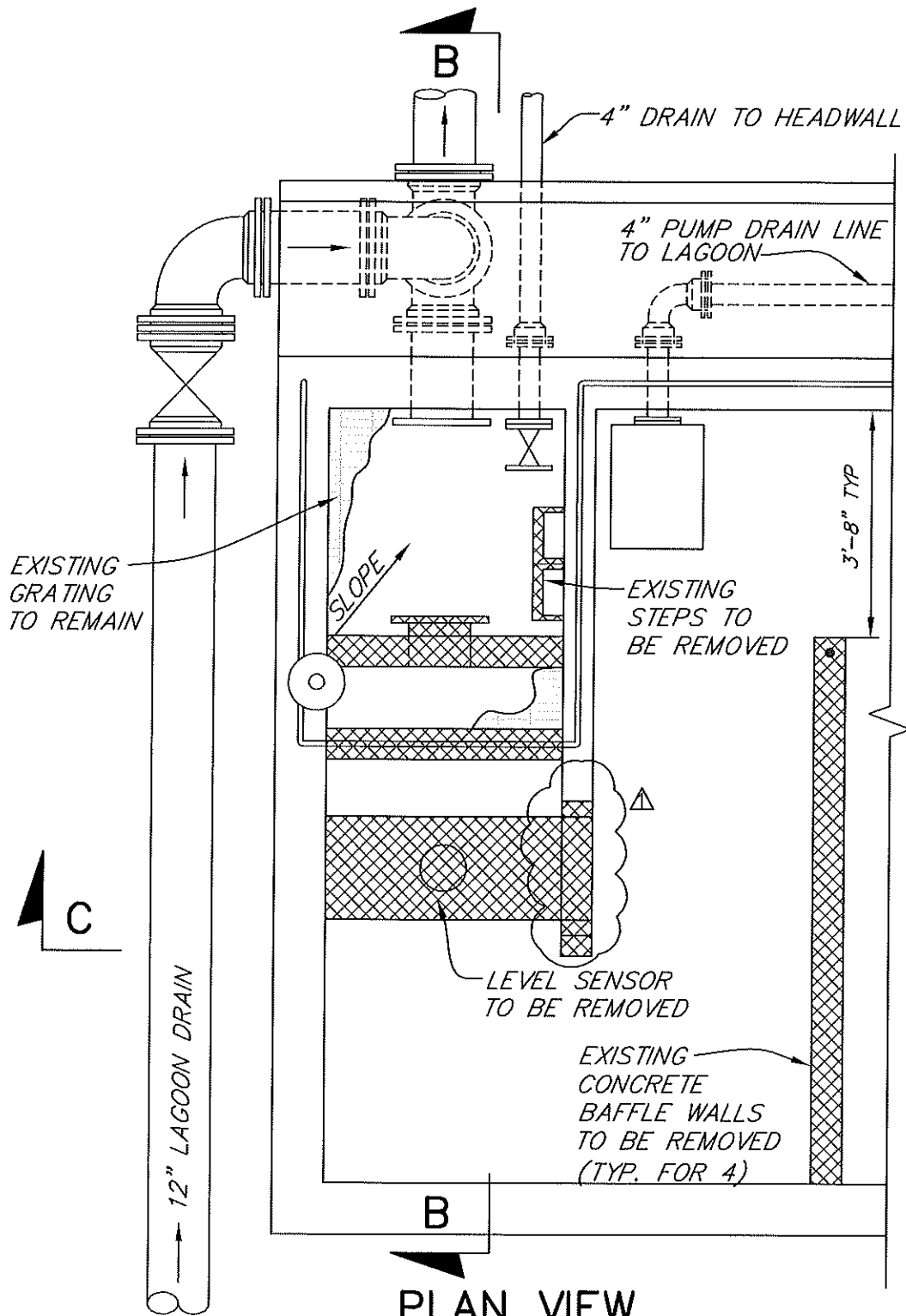

PLAN VIEW
 SCALE: 3/8"=1'-0"

LEGEND

- EXISTING TO REMAIN
- EXISTING TO BE REMOVED

**CHLORINE CONTACT BASIN
 DEMOLITION**

ADDENDUM #1-JOB #3644

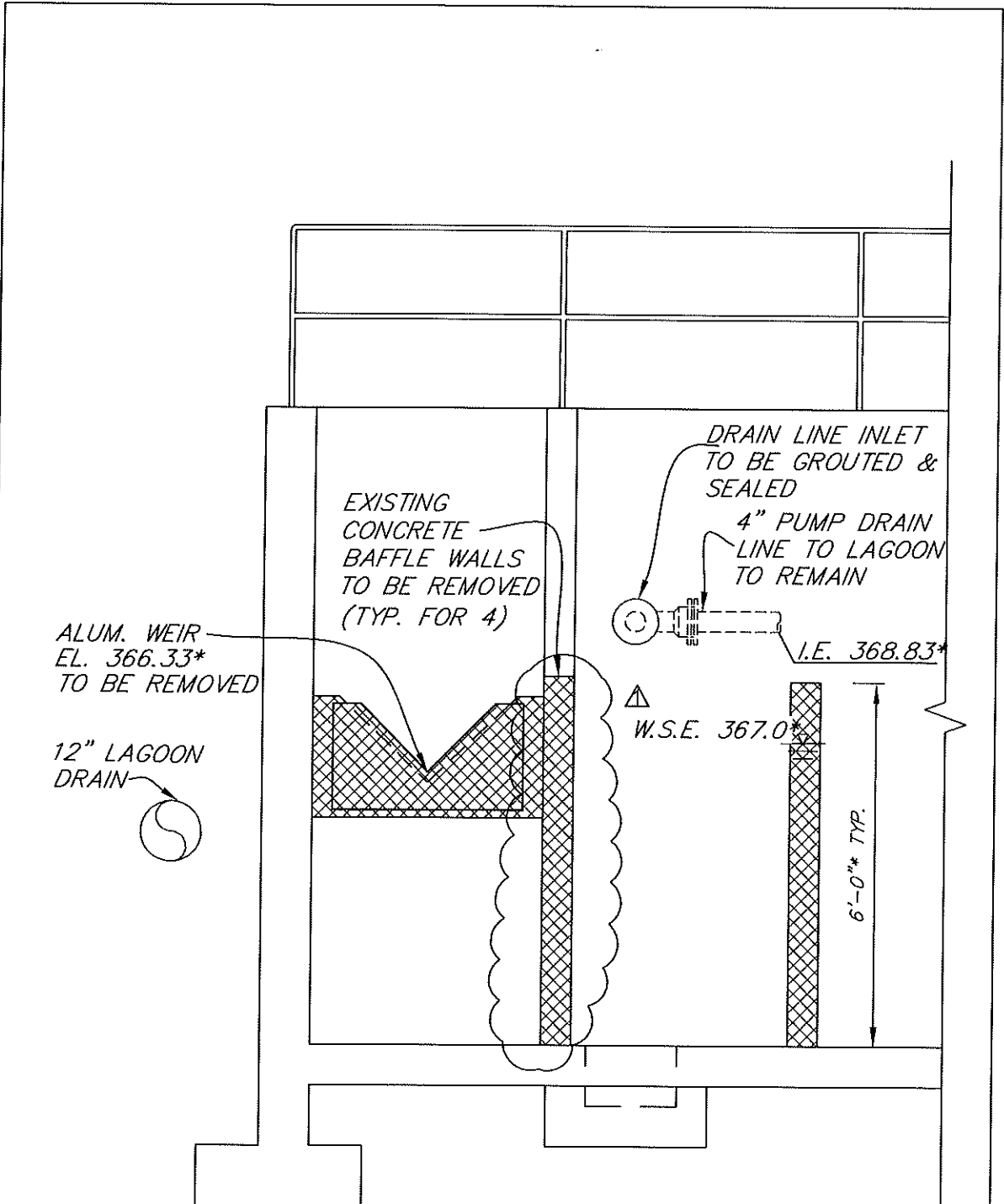

SECTION C-C
 SCALE: 3/8"=1'-0"

**CHLORINE CONTACT BASIN
 DEMOLITION**

LEGEND

- EXISTING TO REMAIN
- EXISTING TO BE REMOVED

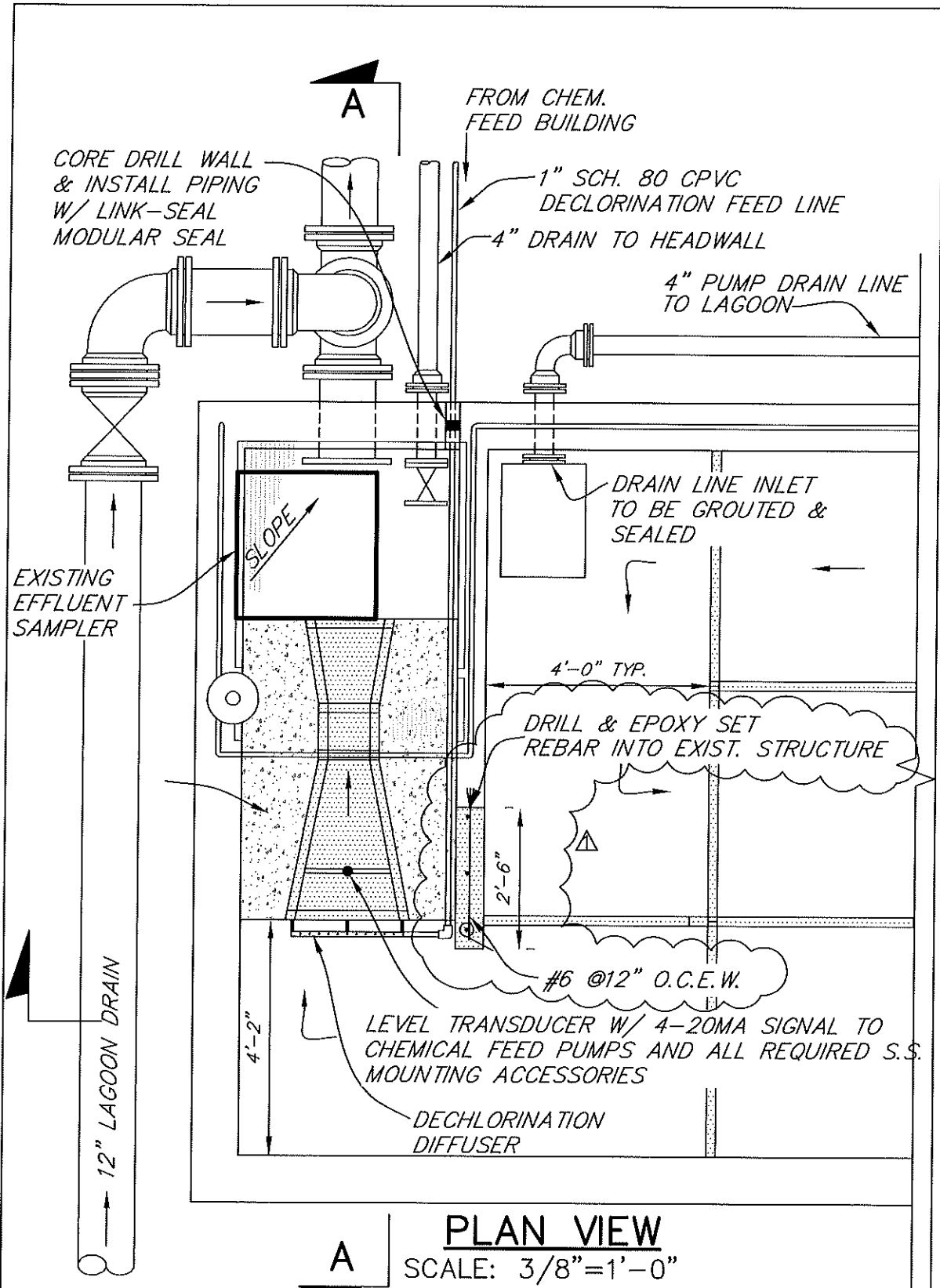

**CHLORINE CONTACT BASIN
PROPOSED**

ADDENDUM #1-JOB #3644

LEGEND

- EXISTING TO REMAIN
- EXISTING TO BE REMOVED

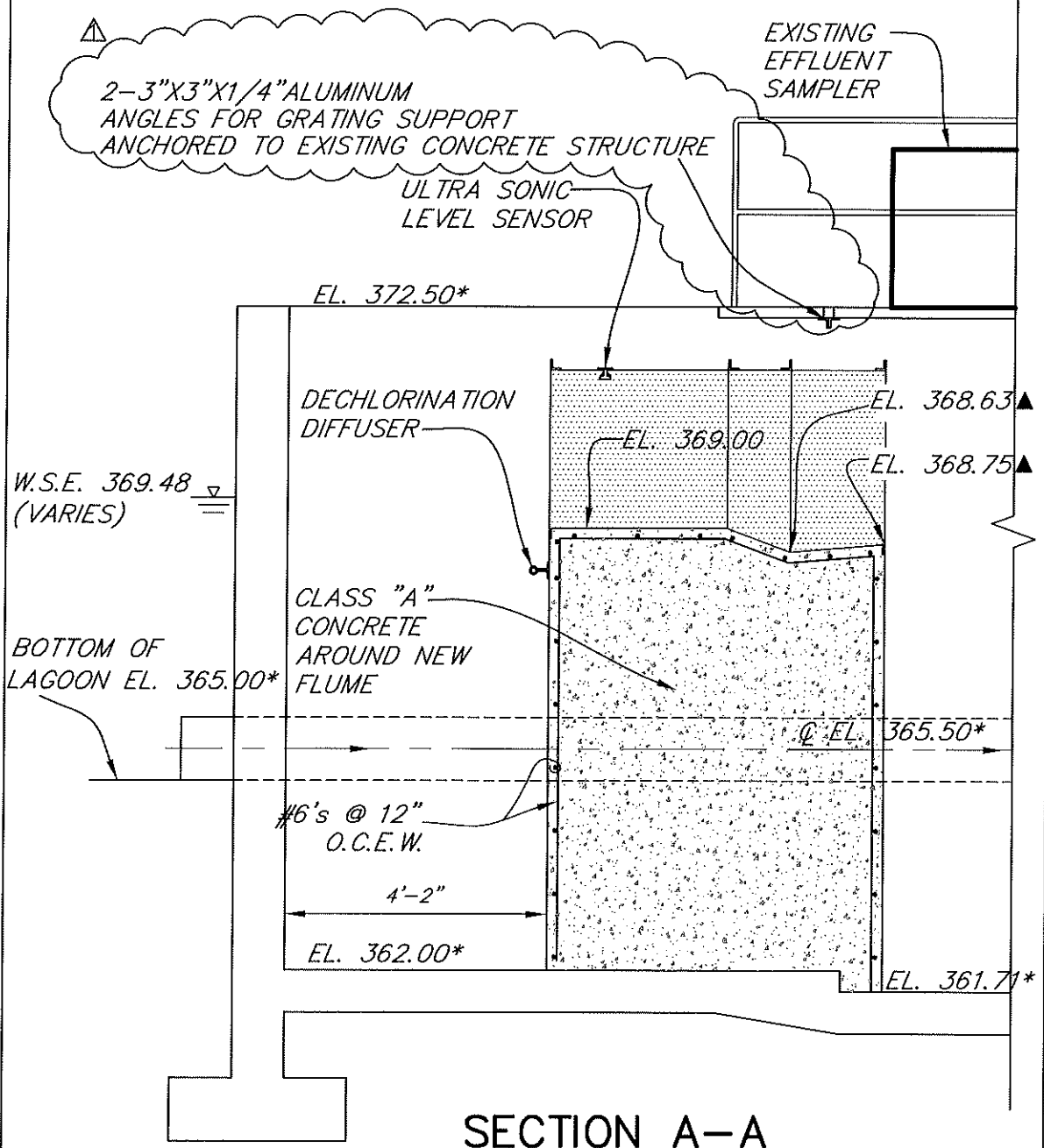

ADDENDUM #1-
JOB#3644



SECTION A-A
SCALE: 3/8"=1'-0"

**CHLORINE CONTACT BASIN
PROPOSED**

LEGEND

-  EXISTING TO REMAIN
-  EXISTING TO BE REMOVED

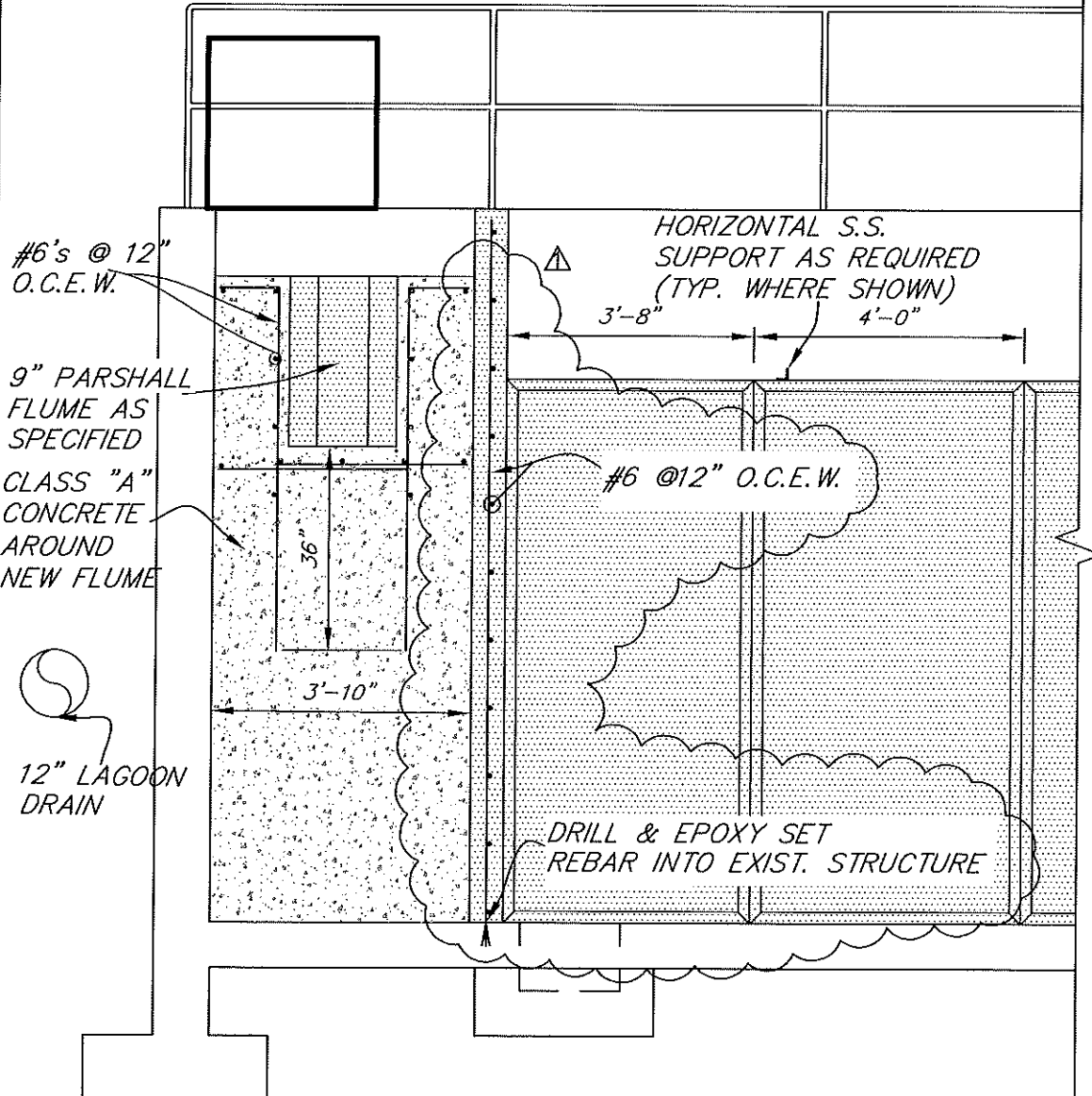



SECTION B-B
 SCALE: 3/8" = 1'-0"

**CHLORINE CONTACT BASIN
 PROPOSED**

ADDENDUM #1-JOB #3644

LEGEND

-  EXISTING TO REMAIN
-  EXISTING TO BE REMOVED